

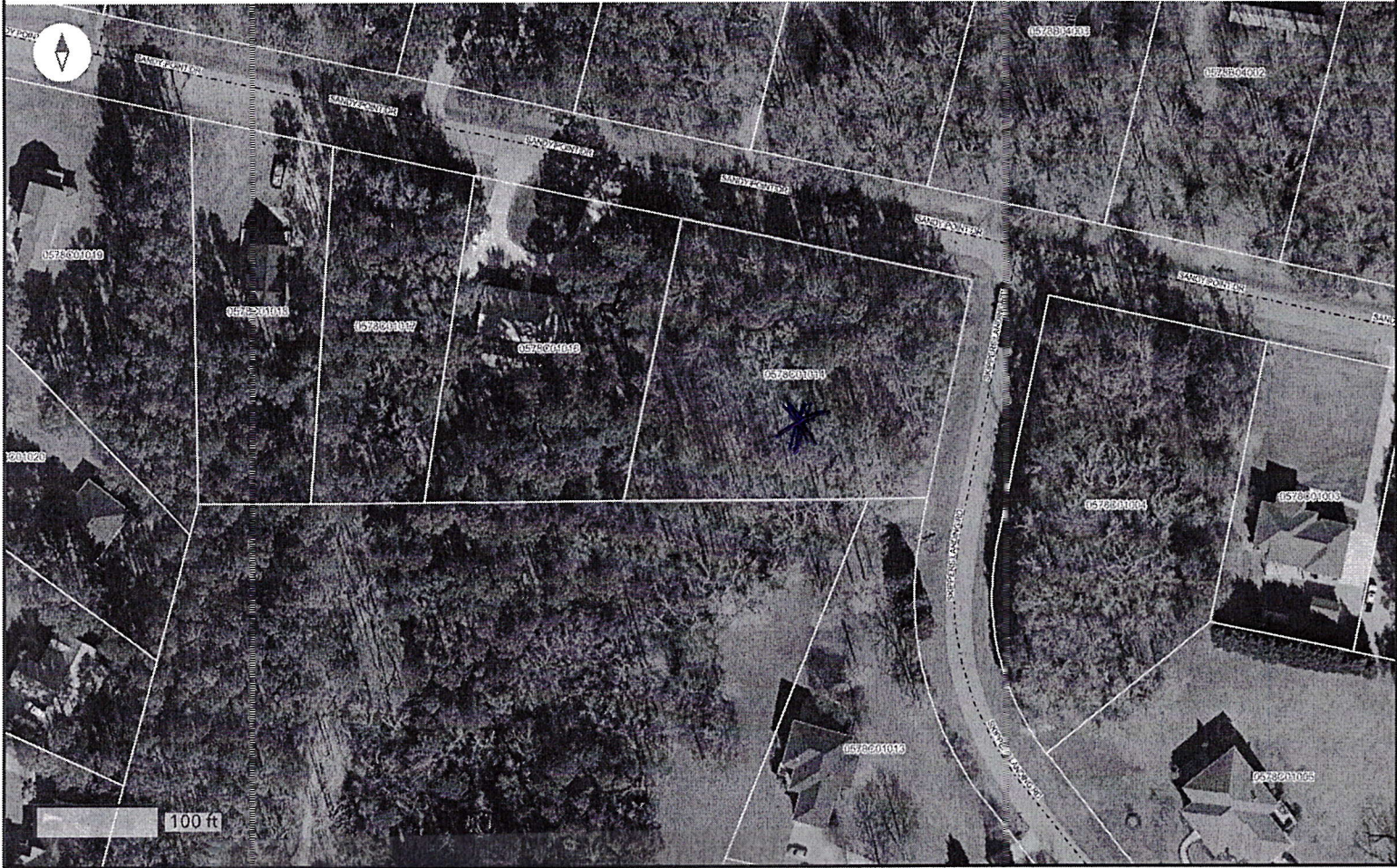

Vance County Tax Parcel Viewer APP



NC CGIA, Microsoft V...

TO BE SOLD AT PUBLIC AUCTION ON
Thursday, March 5, 2026, AT 2:00 P.M.

CURRENT OWNER: Mead Land Company, LLC *

Address: Sandy Point Dr. Lot 14 Manson, NC MAP# 0578C01014

ESTIMATED Opening Bid: \$9,920.00

****PROPERTY LINES AS SHOWN ON THE MAP ARE AN APPROXIMATION
AND NOT A REPRESENTATION OF ACTUAL PROPERTY LINES****