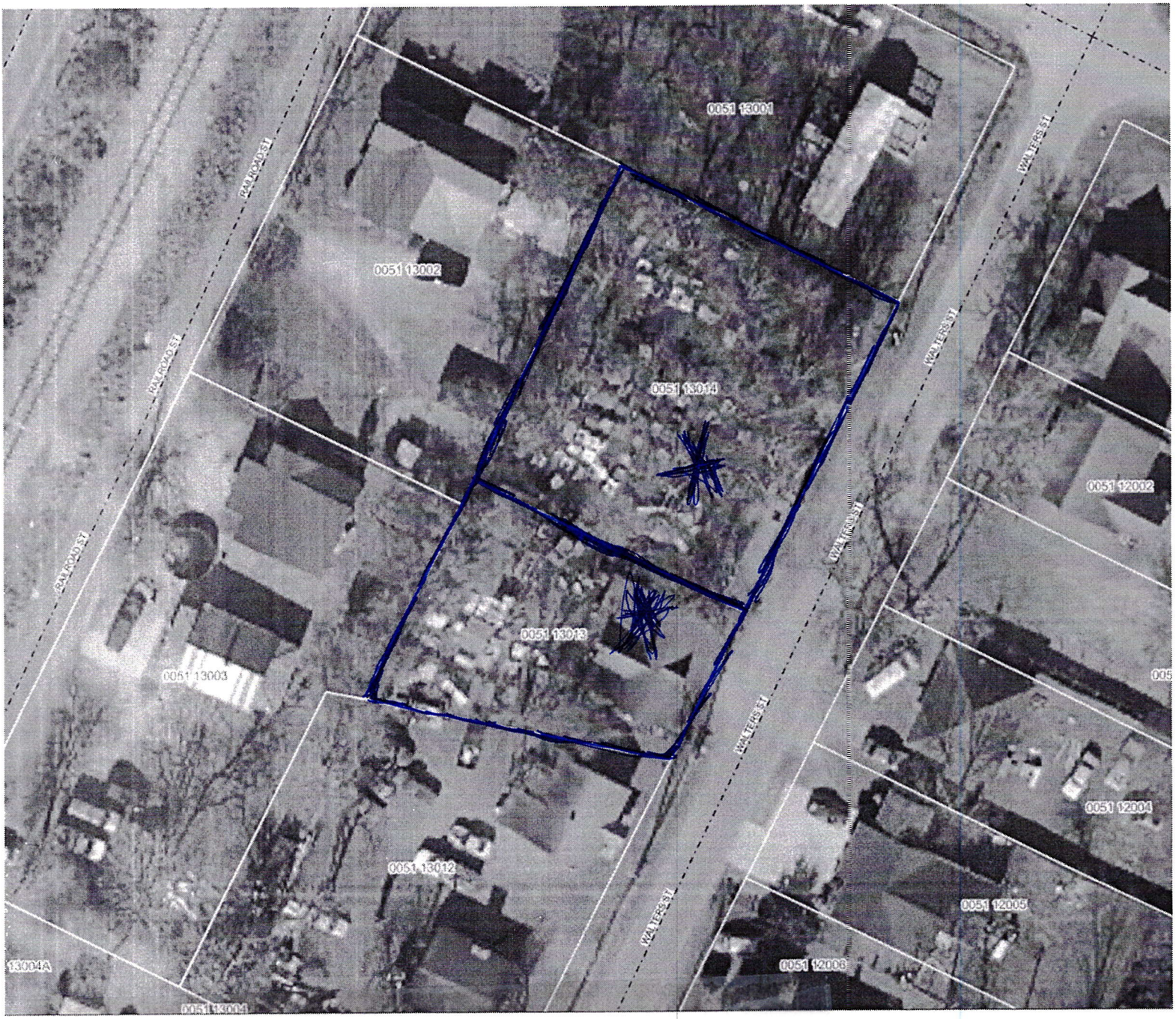

TO BE SOLD AT PUBLIC AUCTION ON
Thursday, May 7, 2026, AT 2:00 P.M.

CURRENT OWNER: Ricardo Y. Cordero

Address: 1257 Walters St. Henderson NC 27536 MAP# 0051 13013
Walters St. Henderson, NC 27536 MAP# 0051 13014

ESTIMATED Opening Bid: $8,965.00

****PROPERTY LINES AS SHOWN ON THE MAP ARE AN APPROXIMATION AND NOT A REPRESENTATION OF ACTUAL PROPERTY LINES*****